

Utah Valley University

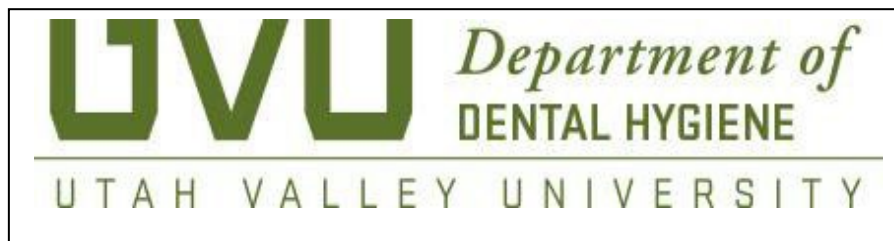

Exam Site Information for Candidates
CDCA-WREB-CITA
ADEX Dental Hygiene Examination

Utah Valley University
West Campus Health Professions Building
HP 141, 951 S. Geneva Road; Orem, Utah 84045
801-863-7608

Exam Site Information for Candidates
CDCA-WREB-CITA Dental Hygiene

Table of Contents

1. School Facility and Services

- Facility Fee
- Clinic Address, Building Access and Hours
- Parking
- Security and Emergency Services
- ATM Machine
- Food Services Onsite

2. Preparing for the Exam

- Dental Operatory Units
- Equipment, Instruments and Expendable Materials

3. During the Exam

- Infection Control (Surface Asepsis)
- Medical Emergencies and Equipment

4. Travel and Lodging Information

- Airport Information
- Ground Transportation
- Hotel Accommodation

5. Campus Map

6. Clinic Floor Plan

7. Required School-provided Expendable Dental Materials Appendices

1. School Facility and Services

- **Facility Fee:** The facility fee for the exam is \$125 and will be collected by CDCA-WREB-CITA during online candidate registration.
- **Location, Building Access and Hours:** : UVU Dental Hygiene Clinic is located on the UVU West campus, in the Health Professions building, room 142. The address is 987 Geneva Road, Orem Utah. Directions to Clinic entrance; From HWY 1-15, take exit #269 - University Parkway in Orem. Go west to Geneva road, then turn right. Go to W 1000 S and into the parking lot of the HP Building. The Dental Hygiene Clinic is in the northwest corner of the building.
- **See Map**
<https://www.uvu.edu/maps/map.html?id=382#!ct/18632?mc/40.28060608317338,-%20%20%20%20111.72737896442413?z/18>
- For questions regarding the school and equipment, please contact Janele Williams: 801- 863-7536. Building will be open from 6:00am-6:00pm daily for duration of exam.
- **Parking:** You may park anywhere around the building, with a free pass that will be given you at the front desk of the UVU Clinic. Parking is available from 6am to 6pm.
- **Security and Emergency Services:** In case of an emergency, you may contact the UVU campus police at 801-863-5555, or the Orem Police Department at 801-229-7070.
- **ATM Machine:** There are no ATM machines on the west campus, but there are various ATM's on main campus: Wolverine Service Center, Nuvi Basketball Center, and Noorda Theatre and Box Office. There is also an ATM at Mike's Chevron Station on the corner of Geneva and University Parkway.
- **Food Services Onsite:** UVU west campus has no food services, but there are vending machines with beverages and snacks. There are also many fast-food establishments and restaurants within ½ a mile all around the campus, on Geneva Road and University Parkway.

2. Preparing for the Exams

- A. Each candidate will be issued an I.D. badge by CDCA-WREB-CITA at the exam. All equipment malfunctions that take place during the examination should be immediately reported to the Utah Valley University School Coordinator and CDCA-WREB-CITA Chief.
- B. **Sonic/Ultrasonic Devices:** The clinic is equipped with Dentsply Ultrasonic units that will be available in each operatory at no charge. You may bring a 30K Cavitron tip, for your own use, or rent one for \$10 cash through the clinic.
- C. **Air/Water Syringe Tips:** Disposable air/water syringe tips will be available to use with the dental unit, with extra tips on the supply table.
- D. **Expendable Materials:** Expendable dental materials supplied by the school are noted in **Appendix A**.

3. During the Clinical Exam

A. Dental Operatory Units: : Each operatory is equipped with one ADEC 411 chair, one delivery unit equipped with two air/water syringes, high volume suction and low volume suction, one high speed hookup and one slow speed hook up.

B. Infection Control (Surface Asepsis):

- a. • Handles of the unit light, x-ray heads, and air-water syringes may be covered with plastic wrap provided on cart.
- b. • The patient chair must be disinfected with OPTIM 33TB-Wipes at each unit.
- c. • Plastic chair barriers and plastic covers are provided. Disinfecting spray and wipes are available in each operatory.
- d. • Disposable plastic over gloves are available for candidates on cart.

C. Sharps Disposal: All needles, anesthetic cartridges and any other disposable sharps are to be placed in the red plastic sharps containers located in each operatory on the countertop area.

D. Emergency Medical Equipment: All necessary emergency equipment is located in the instructor grading area, which will be pointed out during the clinic tour. This includes oxygen, AED, first aid kits, ice packs, etc.

4. Travel and Lodging Information

Airport Information: There are two airports close to UVU. Salt Lake International, and Provo Municipal Airport – 3421 Mike Jense PKWY, Provo.

• **Ground Transportation** to and from SLC Airport:

For non-peak drive hours, expect a minimum drive time of approximately 60 minutes/peak drive time may be an hour +. Transportation methods available at the airport include but are not limited to:

1. Shuttle Bus

Express Shuttle 1-800-397-0773 www.expressshuttleutah.com

(\$25 for first person, \$10 for each additional in the same group, maximum of 7 people one way/ Hotel drop off rates may vary/ Reservations required 24 hrs. in advance)

2. Taxi Service

Approximate one-way cab fare (without tip) is \$45.00 Yellow Cab 1-801-521-2100 www.yellowcabutah.com AAA Cab Co. 1-801-641-4964 City Cab Co. 1-801-363-5550

3. Rental Car: Salt Lake is served by many major car rental companies:

Alamo 1-888 426-3299 Budget 1-800-237-7251 Hertz 1-800-654-3131

Avis 1-800-831-2847 Enterprise 1-800-736-8222 Thrifty 1-800-847-4389

• **Hotel Accommodations:** A list of suggested area hotels for Candidates are provided:

La Quinta Inn & Suites - 1100 W. 780 North, Orem, UT 84057 Phone: 801-235-9555

Courtyard by Marriott - 1600 N Freedom (200 West) Boulevard, Provo, Utah 84604

Phone: 1-801-373-2222 or Fax: 1-801-374-2207

Comfort Inn and Suites - 427 West University Parkway Orem, UT 84058
Phone: 801-431-0405

Hampton Inn & Suites - 851 West 1250 South, Orem, UT 84058
Phone: 1-801-426-8500 or Fax: 1-801-426-8700

5. Campus Map:

UVU Campus Map

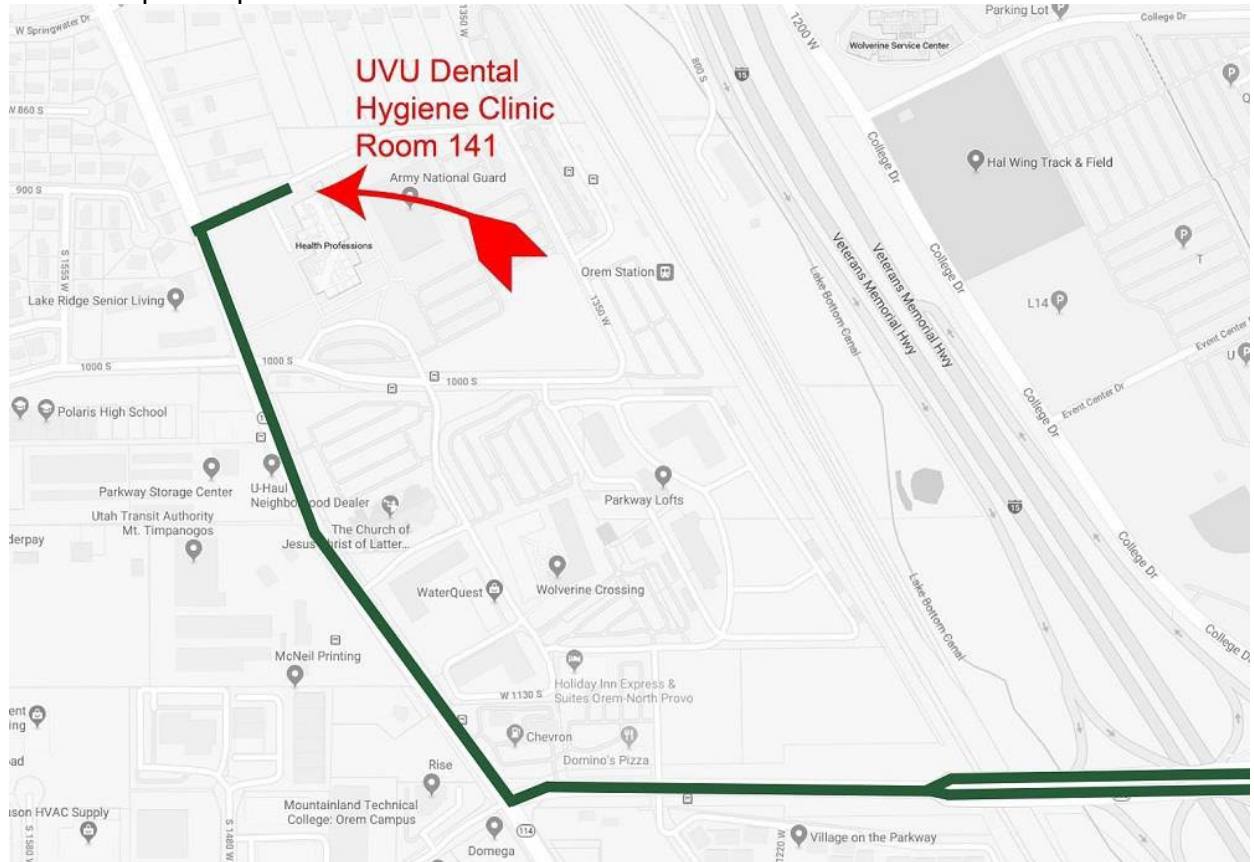

UVU Parking Map Link:

<https://www.uvu.edu/maps/main/?id=382#!ct/18632,18577,18620,18578,18593,18598,18601,18602,18603,18604,18606,18608,18611,18614,18617,18618,18619,18579,18599,18605,18607,18609,18610,18612,18613,18621,38567,18724,21138,21139,21140,28284,18733,18738,18743,42799,1950?ce/1950?mc/40.27930467283951,-111.71673059463502?z/16>

6. Clinic Floor Plan: Indicate Patient waiting area, Candidate clinic, Examiner grading area, areas of emergency equipment

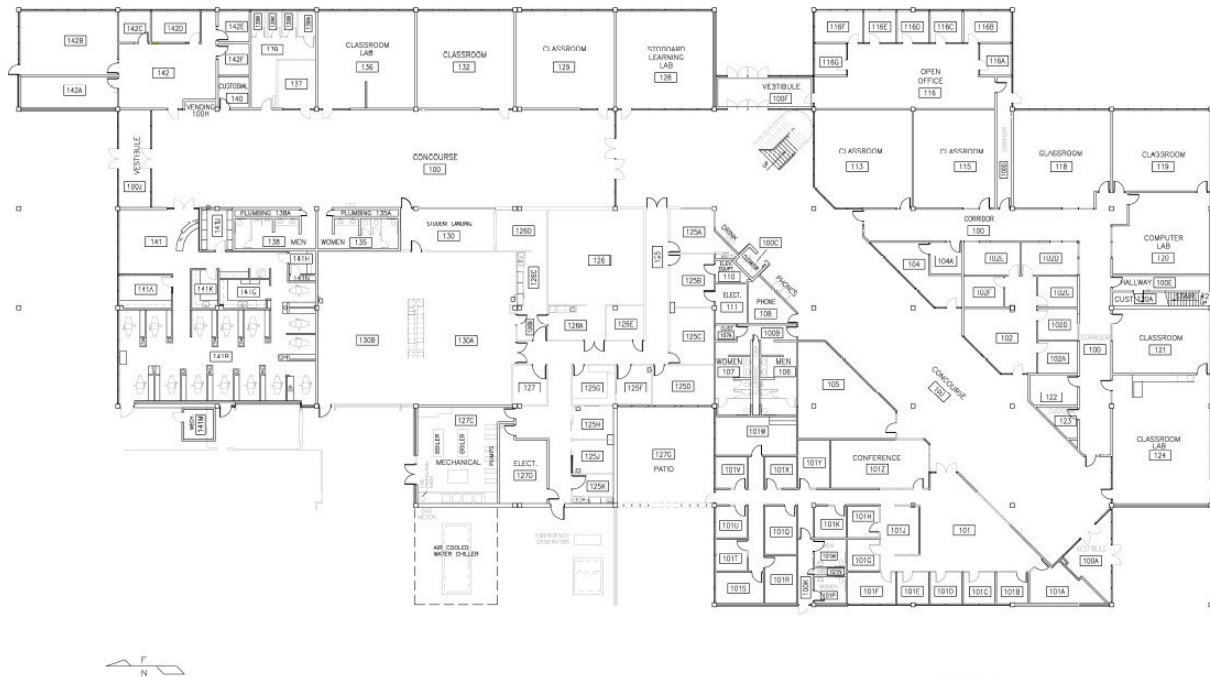

LEVEL 1
HEALTH PROFESSIONS

Required School-provided Expendable Dental Materials Appendices

APPENDIX A – Expendable Dental Hygiene MANIKIN Materials List Provided by Exam Site Host (School) To be provided in sufficient quantities for all Dental Hygiene Candidates		
2x2 gauze squares	Facial tissue	Sanitizing materials
Air/water syringe tips	Gloves, nonlatex (S,M,L,XL)	Soap
Autoclave bags, medium	Headrest covers	Surface disinfectant
Barrier covers/tape	Instrument trays, disposable	Tray covers
Face masks	Paper towels	Trash bags
	Rod Posts (mounting typodont)	