



## **DENTAL CANDIDATE INFORMATION FOR ADEX DENTAL EXAMINATIONS ADMINISTERED BY CDCA-WREB-CITA**

**The Dental College of Georgia at Augusta University reserves the right to cancel or postpone hosting the 2023 CDCA-WREB-CITA/ADEX dental licensure examination at any time due to the COVID-19 pandemic.**

The intent of the information contained within this document is to assist the dental licensure board candidate with taking the American Board of Dental Examiners (ADEX) Dental Examination administered by the Commission on Dental Competency Assessments-Western Regional Examining Board-Council of Interstate Testing Agencies (CDCA-WREB-CITA) and hosted by The Dental College of Georgia (DCG) at Augusta University. This document provides information about the 2023 CDCA-WREB-CITA/ADEX dental licensure examination that you will be taking at the Dental College of Georgia. The document also explains how the Dental College of Georgia staff will assist you in making this a successful experience. **Candidates should read this entire document before calling DCG with questions since it contains pertinent information.**

**DISCLAIMER: Augusta University is NOT affiliated with CDCA-WREB-CITA. Any procedural questions concerning this examination should be directed to the CDCA-WREB-CITA officials.**

### **ACKNOWLEDGMENT OF THE DENTAL COLLEGE OF GEORGIA'S LIMITED ROLE**

Prior to the administration of the examination, The Dental College of Georgia at Augusta University will require and collect fully executed Release Forms signed by all candidates and patients, acknowledging the University's limited role in the administration of the examination and releasing the University from any liability in connection with such examination. All candidates are required to sign the Candidate Release Form (see "Exhibit B"). This form will be distributed during registration on your assigned exam day. All candidates and patients (primary and backups) that will be treated during the examination are required to sign the Patient Release Form (see "Exhibit C"). **These forms must be submitted to Sonya Napier at [snapier@augusta.edu](mailto:snapier@augusta.edu) prior to the examination.** However, copies of these forms will be available in the clinic during testing if needed.

### **PATIENTS**

It is the responsibility of each non-DCG student candidate to provide their own patients and it is recommended that each non-DCG student candidate secure backup patients. **The Dental College of Georgia does not allow non-DCG student candidates access to the College's patient records (this includes active patients assigned to the College's students).** The Dental College of

THE DENTAL COLLEGE OF GEORGIA  
OFFICE OF THE ASSOCIATE DEAN FOR PATIENT SERVICES

Mailing Address:  
1120 15th Street, GC 5216  
Augusta, Georgia 30912

Office Address:  
1430 John Wesley Gilbert Drive,  
GC 5216  
Augusta, Georgia 30912

T 706-721-7019

F 706-723-0276

[augusta.edu](http://augusta.edu)

Georgia cannot provide patients for non-DCG student candidates. Please do not ask anyone at the College for patients or patient records.

- The board requires that non-DCG student candidates make arrangements for their patients to receive follow-up care if treatment during the examination is unsatisfactory.
- Treatment of patients in the Dental College of Georgia at Augusta University is restricted to academically registered students only (except on the days of the CDCA-WREB-CITA/ADEX examination). Augusta University employees will be present to dispense supplies and materials during the examination.
- Candidates are responsible for supplying their own chairside assistant if taking a patient-based exam.
- As directed by CDCA-WREB-CITA, candidates and their assistants must strictly adhere to all CDC guidelines concerning barrier protection and instrument/equipment sterilization. Sterilization, Instrument Collection, and Dispensary facilities will be available from 7:00 a.m. until 5:30 p.m. on the days of the examination. These facilities are located near the clinical area.
- Children are prohibited in the clinic area. There are no facilities for children; please inform patients that children may not be left unattended in the waiting area. Please instruct patients to leave their children at home or arrange to have a responsible adult available to supervise them at all times.
- **Masks are required in the building at all times.** All non-DCG student candidates and those accompanying the non-DCG student candidates will be required to wear a mask. Masks will not be provided by the Dental College of Georgia but by the non-DCG student candidates.
- All persons entering the buildings will be screened for COVID-19. Non-DCG student candidates are encouraged to screen their assistants, patients and anyone else accompanying the non-DCG student candidates, assistants and patients 48 hours prior to the exam. **Depending on the answers to the COVID-19 questions and/or temperature reading, entrance into the building may be denied based on the results of the screening.**

#### **SUPPLIES AND EQUIPMENT**

- Non-DCG student candidates are responsible for providing their own **instruments, burs, Endo files, cavitron handpiece handle, 30K cavitron inserts, and handpieces** for the examination. However, if necessary, the Dental College of Georgia offers several instrument rental packages. If you wish to rent instruments, prior arrangements must be made.
- Non-DCG student candidates interested in renting instruments from the Dental College of Georgia for use during the examination should refer to the following attachments:
  - Policy for Instrument Rental
  - Instrument Packages Available

- ***Non-DCG student candidates are also responsible for providing their own personal protective equipment (PPE) that is in compliance with current CDC and DPH regulations. This includes disposable gowns, gloves, masks, face shields, head coverings, and shoe coverings for non-DCG student candidates, assistants and patients, and anyone else accompanying the non-DCG student candidates, assistants and patients. If the transmission level of COVID-19 is high in the community, N95 respirators and face shields are expected for both non-DCG student candidates and assistants during aerosol generating procedures. The Dental College of Georgia expects each non-DCG student candidate and assistant to have been fit-tested in conjunction with a respiratory protection program in compliance with OSHA before the testing date.***
- The Dental College of Georgia furnishes candidates with most clinical supplies/materials needed during the examination. The Dental College of Georgia does not have a school store nor is there a dental supply company on-site for those needing to purchase instruments, materials or equipment. As such, non-DCG student candidates should plan accordingly. To view a list of clinical supplies/materials that are provided to candidates, see “Materials Provided by The Dental College of Georgia for the CDCA-WREB-CITA/ADEX Board Examination” in the attachment.
- Handpieces and all instruments must be supplied by the non-DCG student candidate (unless rented). If you intend to use fiber optics, then you must have a handpiece that fits a 4-hole I.S.O. coupling. **If you intend to use an electric handpiece, then you must use a Bien Air handpiece. No other electric handpieces can be used with DCG equipment.** Dental operatories are equipped with DENTSPLY 30K cavitrons. If you have questions concerning DCG equipment, please contact Nekesha Lattimore at [nelattimore@augusta.edu](mailto:nelattimore@augusta.edu) or 706-721-6180. Do not bring KAVO handpieces. Only handpieces that connect to a standard 4-hole I.S.O. coupling will work with DCG equipment.
- **CDCA-WREB-CITA will provide an Acidental typodont to candidates taking the manikin exam.** The Acidental typodonts will be mounted on ADEC simulators in the Thomas P. Hinman Simulation Lab for the Prosth/Endo exams and the Rest/Perio manikin exams. All simulation units can be adjusted to accommodate left-handed operators. Facial shrouds will be provided to all exam candidates by the Dental College of Georgia.
- Once the examination begins, the examination areas are secured overnight. However, it is recommended that you remove your equipment at the end of the day. If you choose to leave your equipment in your assigned operator, neither CDCA-WREB-CITA nor the Dental College of Georgia will be liable for any items lost or stolen.
- No equipment or items can be left in the Sim Lab overnight. All equipment must be removed at the end of the examination.
- **If you experience any difficulty with equipment during the examination, DO NOT attempt to make repairs.** Qualified equipment technicians will be available in the clinic/Sim Lab. Inform the clinic assistant/dispensing clerk of any equipment problems.

## **RADIOGRAPHS**

The Dental College of Georgia only uses printed radiographs for this dental licensure examination. No capability for viewing digital radiographs will be available in the clinic

operatories. **All digital radiographs must be printed before coming to the exam site.** We cannot print radiographs from a thumb drive (bring them printed). Any radiographs made **during** the examination will be printed by clinic personnel. If a non-DCG student candidate chooses to use traditional mounted radiographs/conventional film, a limited number of view boxes will be available at the Dispensary window adjacent to the clinical area. Therefore, all non-DCG student candidates are encouraged to bring printed radiographs. Failure to follow this policy may negatively impact your clinical examination time.

### **ACCESS TO FACILITIES**

- Manikin examinations will be given in the Thomas P. Hinman Simulation Lab (Sim Lab) located on the 3<sup>rd</sup> floor in the Dental College of Georgia (see attached map).
- Patient examinations will be given in a designated clinic (location TBD) in the Dental College of Georgia.
- The building will open at 6:00 a.m. unless otherwise requested by the testing agency.
- Registration for the manikin exams will be held in the Sim Lab at 6:30 a.m.
- Registration for the patient exams will be held at 6:30 a.m. (location TBD).
- Access to the clinical area will begin at 7:00 a.m. on the day of the examination.
- Candidates taking the manikin exam should enter the Dental College of Georgia through the front entrance and take the elevators to the 3rd floor where the examination will be given.
- Candidates taking the patient exam should enter the Dental College of Georgia through the front entrance and take the elevators to the designated floor where the examination will be given.
- The address for the Dental College of Georgia at Augusta University is 1430 John Wesley Gilbert Drive, Augusta, Georgia 30912 (see attached map).
- Visitor parking is available in the lot across the street from the Dental College adjacent to R. A. Dent Blvd (see attached map). When entering the parking lot, visitors will press a button to receive a ticket and the gate will open allowing entry to the lot. Front desk staff will validate tickets upon arrival at the school, or the Site Coordinator will arrange to have these tickets validated. **The gate will be open the weekend of the examination, so parking tickets will not be issued on Saturday and Sunday.**
- Food service is not available, but vending machines are located on the 1st, 3rd, and 4th floors of the Dental College of Georgia.

### **STERILIZATION**

- Non-DCG student candidates are responsible for providing their own **instruments, burs, Endo files, cavitron handpiece handle, 30K cavitron inserts, and handpieces** for the examination (unless rented from the Dental College of Georgia). Every effort will be made to sterilize the instruments in a timely manner.

- **Manikin Exams:** Non-DCG student candidates who rent instruments from the DCG will have their instruments placed at their simulation units on their assigned day. Candidates must return all rented instruments to the Sim Lab Dispensary (Room GC-3060) that is across the hall from the 3<sup>rd</sup> floor Simulation Lab. The dispensary staff will check the items out to the candidates and back in when they are finished.
- **Patient Exams:** Autoclave bags, autoclave tape, and marking pens will be available and set up outside the Instrument Collection Area adjacent to the clinical area. The Central Sterilization staff will autoclave the candidate's bagged and labeled instruments. Please allow a minimum of one hour for processing, which means bagged instruments must be turned in at least one hour before closing time to ensure sterile instruments for the next morning. Sterilized instruments can be picked up at the Dispensary window adjacent to the clinical area on their assigned day.
- **Non-DCG student candidates that need to have their personal items sterilized for the exam will need to have those items to Sterilization BEFORE 5:00 p.m. the day before the exam.** Non-DCG student candidates are not required to have their items sterilized by the DCG. However, if an examiner finds an issue with the candidate's instrument packaging or questions the sterility of an item they brought with them, it will be on the candidate and not the dental school. Non-DCG student candidates can contact Wendy Miller, Central Sterilization Manager, at [wemiller@augusta.edu](mailto:wemiller@augusta.edu) or 706-721-7986 (office), 706-306-0142 (mobile) or 706-721-3958 (Main Sterilization) to arrange a time to drop their items off to be sterilized for the boards. Ms. Miller will arrange to meet candidates inside the front entrance to the school. All items must be clearly marked with the candidate's information so that it is all kept together. Candidates taking the manikin exam can pick up their personal items from the Sim Lab Dispensary window (Room GC-3060) across from the 3<sup>rd</sup> floor Sim Lab on their assigned day. Candidates taking the patient exam can pick up their personal items from the dispensary window adjacent to the clinical area on their assigned day.

#### **MEDICAL EMERGENCY PROCEDURES**

1. Recognize that an emergency exists
2. Call for help
3. Begin emergency care
4. Notify the attending clinician, clinical staff, or dispensing clerk

#### **Clinical Staff or Dispensing Clerk will then:**

1. Send an individual to retrieve the emergency cart
2. Give appropriate emergency care
3. Instruct another individual to call the AU Police Department at 706-721-2911 if an ambulance is needed. The AU Police Department will contact the 911 operator.
4. Send two other individuals to the front AND back of the building to direct the ambulance.
5. Maintain a log of events.

## **DENTAL FACILITY FEE**

All Dental Facility Fees must be paid directly to CDCA-WREB-CITA.

**\$250.00 - Facility Fee for Non-DCG Student Candidates** (Pros/Endo only - \$250.00); Rest/Perio Only - \$250.00)

## **GENERAL INFORMATION**

- Manikin exams will be given in the Thomas P. Hinman Simulation Lab (Sim Lab) located on the 3<sup>rd</sup> floor at the Dental College of Georgia (see attached map).
- Station/Operatory assignments are determined by the testing agency and any necessary directions will be given during the exam day registration.
- CDCA-WREB-CITA is the agency that will be administering the ADEX examination. Questions regarding the process, protocol, and policies of the CDCA-WREB-CITA/ADEX Clinical Licensure Exam should be directed to CDCA-WREB-CITA.
- Questions regarding the Dental College of Georgia's facilities and fees should be directed to Sonya Napier at [snapier@augusta.edu](mailto:snapier@augusta.edu) or 706-721-2093.
- Questions regarding DCG equipment should be directed to Nekesha Lattimore at [nelattimore@augusta.edu](mailto:nelattimore@augusta.edu) or 706-721-6180.

## **LOCAL ACCOMMODATIONS**

A limited number of hotels are within a few miles of the Dental College of Georgia:

### [Augusta Marriott at the Convention Center](#)

2 Tenth Street

Augusta, Georgia 30901

Phone: 706-722-8900

*Located on the Savannah River approximately 2 miles from the Dental College of Georgia*

### [The Partridge Inn Augusta, Curio Collection by Hilton](#)

2110 Walton Way

Augusta, Georgia 30904

Phone: 706-737-8888

*Approximately 2 miles from the Dental College of Georgia*

### [Hyatt House Augusta / Downtown](#)

1268 Broad Street

Augusta, Georgia 30901

Phone: 706-922-3150

*Approximately 1.5 miles from the Dental College of Georgia*

A larger number of hotels are located on Stevens Creek Road near the junction of I-20 and Washington Road in Augusta, Georgia. The following hotels are approximately 6-7 miles north of the Augusta University campus:

[Courtyard by Marriott Augusta](#)

1045 Stevens Creek Road  
Augusta, Georgia 30907  
Phone: 706-737-3737

[Sheraton Augusta](#)

1069 Stevens Creek Road  
Augusta, Georgia 30907  
Phone: 706-396-1000

[Hilton Garden Inn](#)

1065 Stevens Creek Road  
Augusta, Georgia 30907  
Phone: 706-739-9990

[Holiday Inn Express Augusta North](#)

1073 Stevens Creek Road  
Augusta, Georgia 30907  
Phone: 706-396-3000

[Homewood Suites by Hilton](#)

1049 Stevens Creek Road  
Augusta, Georgia 30907  
Phone: 706-738-3131

[Staybridge Suites Augusta](#)

2540 Center West Parkway  
Augusta, Georgia 30909  
Phone: 706-733-0000

*Less than 1 mile northeast of I-20 off Washington Rd*

**AIRLINE AND AIRPORT INFORMATION**

Augusta, Georgia is served by one airport: Augusta Regional Airport (AGS). Alternative airports that are within driving distance to Augusta include: Atlanta Hartsfield–Jackson International Airport (ATL) in Atlanta, Georgia; Charlotte Douglas International Airport (CLT) in Charlotte, North Carolina; Columbia Metropolitan Airport (CAE) in Columbia, South Carolina; Savannah/Hilton Head International Airport (SAV) in Savannah, Georgia; and Charleston International Airport (CHS) in Charleston, South Carolina.

**GROUND TRANSPORTATION**

[American Taxicab of Augusta](#)

706-993-7948

[Yellow Cab of Augusta](#)

706-733-3444

UBER Augusta

<https://www.uber.com/global/en/cities/augusta/>

**RENTAL CARS**

|                    |                              |
|--------------------|------------------------------|
| Avis               | 706-798-1383 or 888-897-8448 |
| Enterprise         | 706-772-4998 or 800-736-8222 |
| National           | 706-798-4998 or 800-227-7368 |
| Budget             | 706-790-6902 or 800-527-0700 |
| Hertz              | 706-798-3970 or 800-654-3131 |
| Thrifty Car Rental | 706-771-9002 or 800-847-4389 |

## Exhibit B

### LICENSURE CANDIDATE RELEASE OF LIABILITY

In consideration for being allowed to participate in this Clinical Licensure Examination administered by the Commission on Dental Competency Assessments-Western Regional Examining Board-Council of Interstate Testing Agencies (CDCA-WREB-CITA). ("EXAMINATION") on The Dental College of Georgia's premises; The University System of Georgia on behalf of Augusta University, for the benefit of The Dental College of Georgia ("UNIVERSITY") requires all licensure candidates to sign this agreement.

I, for myself and on behalf of my heirs, assigns, personal representatives and next of kin, release and forever discharge the UNIVERSITY, its trustees, officers, agents and employees from any liability for any and all losses, illnesses, injuries, damages, costs or expenses, of every kind or nature, incurred or suffered by me arising out of, resulting from or in any way connected with (i) my presence on the UNIVERSITY's premises or use of any UNIVERSITY equipment or facility, (ii) my involvement in the EXAMINATION, or (iii) the administration of the EXAMINATION.

I acknowledge that (i) the UNIVERSITY is not providing patients for the EXAMINATION and (ii) the UNIVERSITY has no involvement in any aspect of the administration of the EXAMINATION.

I agree that if any portion of this Release of Liability is held to be invalid or unenforceable by a court of competent jurisdiction, then the remaining portion shall continue in full force and effect to the maximum extent permitted by law.

I AM OVER EIGHTEEN (18) YEARS OF AGE, HAVE READ THIS RELEASE OF LIABILITY CAREFULLY, AND FULLY UNDERSTAND ITS CONTENTS. I INTEND THIS DOCUMENT TO BE A COMPLETE AND UNCONDITIONAL RELEASE OF LIABILITY TO THE FULLEST EXTENT PERMITTED BY LAW.

---

Candidate's Signature

---

Print Candidate's Name

---

Date



**INSTRUCTIONS: Initial all that apply.**

**Dental Candidate Initials:**

\_\_\_\_\_ Class II  
\_\_\_\_\_ Class III  
\_\_\_\_\_ Perio

**Hygiene Candidate Initials:**

\_\_\_\_\_ Hygiene

**Exhibit C**

**PATIENT PARTICIPANT RELEASE OF  
LIABILITY- READ BEFORE SIGNING**

In consideration for being allowed to participate in this Clinical Licensure Examination administered by the Commission on Dental Competency Assessments-Western Regional Examining Board-Council of Interstate Testing Agencies (CDCA-WREB-CITA) ("EXAMINATION") on The Dental College of Georgia's premises; The University System of Georgia on behalf of Augusta University, for the benefit of The Dental College of Georgia ("UNIVERSITY") requires all patient participants to sign this agreement. I, the undersigned, acknowledge, appreciate, and agree as follows:

1. There is a risk of injury from the patient care involved in the EXAMINATIONS, including the potential for injury; and while particular rules, policies, and equipment, may reduce this risk, the risk of injury does exist; and,
2. I knowingly and freely assume full responsibility for all such risks, of injury, that I may sustain as a result of my participation in the EXAMINATION; and,
3. I willingly agree to comply with the stated terms and conditions for participation. If however I observe any unusual significant hazard during my participation, I will remove myself from participation and bring such to the attention of the nearest official immediately; and,
4. I, for myself and on behalf of my heirs, assigns, personal representatives and next of kin, hereby release and forever discharge, indemnify, and hold harmless, the UNIVERSITY, its trustees, officers, agents and employees from any liability with respect to any and all injury, disability, death, or loss of damage to person or property, any and all losses, illnesses, injuries, damages, costs or expenses, of every kind or nature, incurred or suffered by me arising out of, resulting from or in any way connected with (i) my presence on the UNIVERSITY's premises or use of any UNIVERSITY equipment or facility, (ii) my involvement in the EXAMINATION, or (iii) the administration of the EXAMINATION, whether arising from the negligence of the UNIVERSITY or otherwise, to the fullest extent permitted by law.
5. I agree that if any portion of this Release of Liability is held to be invalid or unenforceable by a court of competent jurisdiction, then the remaining portion shall continue in full force and effect to the maximum extent permitted by law.
6. Governing Law and Jurisdiction. The laws of the state of Georgia shall govern the validity, construction and enforceability of this Release. All suits, actions, claims and causes of action relating to the construction, validity, performance and enforcement of this Agreement shall be in the courts of the State of Georgia.

I AM OVER EIGHTEEN (18) YEARS OF AGE, HAVE READ THIS RELEASE OF LIABILITY CAREFULLY, AND FULLY UNDERSTAND ITS CONTENTS. I HAVE READ THIS RELEASE OF LIABILITY AND ASSUMPTION OF RISK AGREEMENT, FULLY UNDERSTAND ITS TERMS, AND SIGN IT FREELY AND VOLUNTARILY WITHOUT ANY INDUCEMENT. I INTEND THIS DOCUMENT TO BE A COMPLETE AND UNCONDITIONAL RELEASE OF LIABILITY OF THE UNIVERSITY.

\_\_\_\_\_  
Candidate's Signature

\_\_\_\_\_  
Patient's/Guardian's Signature

\_\_\_\_\_  
Print Candidate's Name

\_\_\_\_\_  
Print Patient's/Guardian's Name

\_\_\_\_\_  
Date

\_\_\_\_\_  
Date

## ATTACHMENTS

### Policy for Instrument Rental

Instruments are available for rent. The cost is the same for renting one or more instruments.

#### **Dental (all parts of the exam):**

- Includes handpieces and instrumentation
- **\$6,000 Total Charge** - will be charged to MasterCard, Visa, Discover or American Express
- \$1,000 Non-refundable rental fee
- \$5,000 Security deposit - will be credited back to credit card after instruments have been returned and checked in to the 3rd floor Sim Lab Dispensary (manikin exam) and the Collection Room (patient exam) adjacent to the clinical area

#### **Dental (Either Endo/Pros OR Rest/Perio):**

- Includes handpieces and instrumentation
- **\$3,000 Total Charge** - will be charged to MasterCard, Visa, Discover or American Express
- \$500 Non-refundable rental fee
- \$2,500 Security deposit - will be credited back to credit card after instruments have been returned and checked in to the 3rd floor Sim Lab Dispensary (manikin exam) and the Collection Room (patient exam) adjacent to the clinical area

#### **Dental (handpieces only):**

- **\$1,500 Total Charge** – will be charge to MasterCard, Visa, Discover or American Express
- \$350 Non-refundable rental fee
- \$1,150 Security deposit – will be credited back to credit card after handpieces/motor have been returned and checked in to the 3rd floor Sim Lab Dispensary (manikin exam) and the Collection Room (patient exam) adjacent to the clinical area

**Candidates must contact the DCG Business Office no later than 3:00 p.m. the Monday prior to the Board Examination.** We are not able to accept online payments or checks for instrument rental fees. Therefore, these fees must be paid by phone with a credit card (MasterCard, Visa, Discover or American Express). The candidate's credit card will be charged the total amount (e.g., \$6,000, \$3,000 or \$1,500). The candidate's instruments will be available at their station in the 3<sup>rd</sup> floor Sim Lab or their operatory in the clinic on their assigned day. The candidate will return instruments to the 3rd floor Sim Lab Dispensary where an inspection of the instruments will be made. If all instruments are returned and are undamaged, the Sim Lab Dispensary staff will give the candidate a statement indicating that their credit card will be credited the refundable amount (i.e., security deposit). The cost for any missing or damaged instruments will be deducted from the refundable amount. The refund will be applied to the candidate's credit card by Tuesday following the Board Examination. **Candidates may call the DCG Business Office at 706-721-6832 to make a payment by phone.**

To view a list of instrument packages available for rent, refer to “Instrument Packages Available” in the attachments. Refer to the Sterilization section above for information on arranging to have your personal instruments sterilized by the school prior to the exam.

### **Instrument Packages Available**

|  |
|--|
| <b>ROOT PLANING STUDENT CASSETTE - TD118</b>   |
| Mouth Mirror (double-sided)<br>Perio Probe (special)<br>11/12 Explorer<br>#2 Nabers DE Probe 3-6-9-12<br>Explorer 17/23<br>#7/8R Gracey Rigid DE Curette<br>#11/12R Gracey Rigid DE Curette<br>#13/14R Gracey Rigid DE Curette<br>Columbia 13/14 Long Shank<br>Ceramic Sharpening Stone<br>Test Stick-Demo Model (sharpening rod)<br>#31/32 Jacquett DE Scaler<br>Pliers Utility Pick-up<br>Anesthetic Syringe<br>H5 Hyg/33 Scaler |
| <b>CAVITRON HANDLE</b>   |
| Cavatron Handle  |
| <b>CAVITRON INSERT</b>   |
| #10 Universal Streamline, 30kHz (cavatron insert)  |
| <b>RUBBER DAM</b>  |
| Forceps<br>Frame - 179201 - Metal<br>Punch<br>Clamps: W2, W3, W8A, W14A<br>Small Suture Scissors   |
| <b>ENDODONTICS RUBBER DAM KIT - TD107</b>  |
| Forceps<br>Frame - VisiFrame - Plastic<br>Rubber Dam Punch - Ainsworth<br>Clamps: 2A, 7, 9, 14A  |
| <b>ENDODONTICS CASSETTE - TD114/16</b>   |
| Mouth Mirror<br>Explorer, Endodontic DG 16<br>Explorer #17-23<br>Perio Probe (special)<br>Pliers Utility Pick-up (2)<br>Excavator, Endodontic #32L<br>#1 Woodson DE Plastic Filling Instrument   |

Ruler, SS, mm, 6", #25701  
 Hemostat, 1 Kelly Straight  
 Anesthetic Syringe  
 Cement Spatula  
 Endodontic Plugger 8 1/2 P  
 Endodontic Plugger 9 P  
 Endodontic Plugger 9 1/2 P  
 Endodontic Plugger 10 P  
 Endodontic Plugger 10 1/2 P  
 Endodontic Plugger 11 P  
 Endodontic Plugger 11 1/2 P  
 Endodontic Plugger 12 P  
 #2 Glick DE Endodontic Excavator  
 #0 SE Posterior Spreader  
 #17 Iris Scissors, Straight  
 Tofflemire Retainer  
 Bur Block: Friction Grip
 

- 2, 4 (1 each)
- 2 surg, 4 surg (1 each)
- 34004-18L diamond (1 each)

 Endo Files
 

- #10 - 100 25 mm (1 each)
- GG Drills #2-6 (1 each)

#### **CROWN AND BRIDGE CASSETTE**

Scissors Iris #17 straight S17 Hu-Friedy  
 Burnisher 2/29 DE Hu-Friedy BB2/29  
 Pliers, U17 utility pick-up dressing DPU17  
 Explorer 17/23 DE Hu-Friedy  
 Filling Instrument, MCG4/5 Plastic  
 Scissors Curved Crown Gold SCGC Hu-Friedy  
 Probe Perio (special)  
 Excavator 36/37 Hu-Friedy  
 Cord Packer Balshi Gingival Hu-Friedy  
 Spatula 24 – handle #6 round CS246 Hu-Friedy  
 Forceps Miller Articulating Paper Hu-Friedy APF2 (2 each)  
 Syringe Type A Aspir Anest SYRA  
 Hemostat H2 Curved Kelly H2 Hu-Friedy  
 Handle Mirror 6 Cone Socket Hu-Friedy MH6 (2 each)  
 Mirror Mouth – Front Surface Hu-Friedy MIR5/12 (2 each)  
 Scaler S204S Sickle Everedge Hu-Friedy S204S9E2  
 Bur Komet #7406 Football red strip  
 Block Bur Komet A603S 18 Hole 12 FG & 6 RA  
 Bur Komet 6856.314.021 Tapered Chamfer  
 Bur Komet 6856.314.016 Tapered Chamfer  
 Bur Komet 6847.314.016 Tapered Chamfer  
 Bur Komet 379.314.018 Diamond Egg  
 Bur Komet G6878K.313.012 Gold Short Shank  
 Bur Komet G6878K.313.016 Gold Short Shank  
 Bur Komet G6878K.314.018 Gold Mod Tapered  
 Cassette Thompson 22 Instruments Miltex 3-118-122

## OPERATIVE ADULT CASSETTE - TD118/22

Amalgam Well  
Articulating Forceps  
Pliers Utility Pick-up  
C & B Scissors Curved  
Self-Aspirating Syringe  
Mouth Mirror #5  
Perio Probe (special)  
Explorer 17/23  
Excavator EXC 38/39  
Hatchet DE #8/9  
Hatchet DE #15/16  
Calcium Hydroxide Placement Instrument  
#24 Cement (spatula)  
Amalgam Carrier Reg/Lg  
#2T Tanner DE Amalgam Plugger  
#1/2 Andrews DE Plugger  
#90B Cleoid-Discoïd  
#3/6 DE Cleoid-Discoïd  
#1/2 Hollenback DE Carver  
Carver Interproximal  
GHSU 3  
Balshi Gingival Cord Packer  
#2/29 DE Burnisher  
#26 DE Margin Trimmer  
#27 DE Margin Trimmer  
Tofflemire Retainer  
Scalpel Handle #3  
TINPF-3 Composite Instrument  
Burnisher 21 (BB21)  
H2 Hemostats  
Burs

- Friction Grip: 1/4, 2, 33 1/2, 245, 330, 1958, 7901, 7406 (all are from Komet)
- Latch Angle: 4, 6

## HANDPIECE OPTIONS

7-piece: Slowspeed

- Titan 3 20 K Motor
- Nose Cone
- Motor to Angle Adaptor
- Torque Multiplier
- Lubefree Autochuck FG Angle
- Latch Angle
- Wrench

Solara Lubefree Highspeed

- Swivel Assembly

**OR**

Handpiece, Classic CA 1:5 Highspeed Electric  
Handpiece, EVO 15 1:1 Slowspeed Electric  
Handpiece, Straight 1:1 NOSE CONE Electric  
Motor, Micro MX2 LED

**Materials Provided by the Dental College of Georgia for the CDCA-WREB-CITA/ADEX Exam**

**Operatory Supplies** (furnished by the school and located in the drawers or under the sink in each operatory):

Optim 33TB Disinfectant Cleaner  
Sani-cloth Disposable Wipes  
Listerine mouth wash  
Red Bags for biohazardous waste  
Portion Cups

**Grab-N-Go Supply Carts:**

**Note:** Amalgamators are located throughout the clinic on the endcaps at the end of each section/row of stations/operatories.

Dispersalloy 3 spill regular set  
Articulating Paper  
Dycal  
IRM Capsules  
Medicine Cups  
Rubber Dams  
Tray Covers  
Vaseline  
Prophy Paste (fine & medium grit)  
Finishing Strips (regular & narrow)  
Harmonize Unidose Composite  
Harmonize Flowable Composite  
Optibond FL - prime & bond  
Lidocaine 2% w/ epi 1:100,000  
Black Floss  
Floss  
Cotton Rolls  
Enhance Finishing Discs  
Tongue Blades  
Matrix Bands (Universal, MOD & HO)  
Clear Matrix Strips  
Wedges (Slim Jim, Small & Yellow Sycamore)  
Disposable Prophy Cups  
Uni-etch gel etchant w/ tips  
Disposable Mouth Props  
Dri Aids  
Wedjets  
Enhance Polishing Cups (for Prisma Gloss)  
Peroxide  
Blades (15 & 12B)  
Prisma Gloss (Extra Fine & Fine)  
Vitrebond Plus  
Ultrablend  
Headrest Covers  
Air/Water Syringes (w/ covers)

Saliva Ejectors  
HVE Tips  
Pinnacle Side Shields  
Enhance Cups  
Enhance Points  
4x4 Sterile  
Copaliner Varnish  
Cotton Tipped Applicators  
2x2 Gauze  
Lollicaine Topical Anesthesia  
Curved Monoject Syringes  
Anesthetic Needles (27 Long & 30 Short)  
Patient Napkins  
Microbrushes  
Sof-Lex Discs (XF, F, M & C)  
Hemodent  
Size "0" Retraction Cord  
Golf Pencils

**Available at Dispensary Window in clinic:**

Septocaine w/ epi 1:100,000  
Carbocaine

**Endo and Pros Manikin Supplies available on endcaps in 3<sup>rd</sup> Floor Simulation Lab:**

Exaflex PVS Putty  
Cotton Pellets  
Gutta Percha (Fine, Medium, and Large)  
Paper Points (Fine, Medium, and Large)  
Sealer  
Sterile Water for Irrigation  
5ml Monoject Syringe  
Prorinse Irrigation Needle  
Alcohol  
Glyde Root Canal Conditioner  
AH Plus Sealer  
25 blades  
Rubber Dams (6x6)

**Each candidate will get 1 of each of the following items per patient (cont. next page):**

Styrofoam tray  
Labels  
Disposable air/water syringe tips  
Disposable container for instrument transportation  
Set-up pack that includes:

- 1 high volume evacuator tip
- 1 saliva ejector
- 5 syringe sleeves
- 2 light handle covers
- 1 headrest cover

- 8 gauze (2x2 non-woven)
- 8 cotton rolls  
1 keyboard cover  
1 bib (blue)



**The Dental College of Georgia  
Augusta University  
Thomas P. Hinman Simulation Lab & Student Clinic  
-- 3rd Floor --**

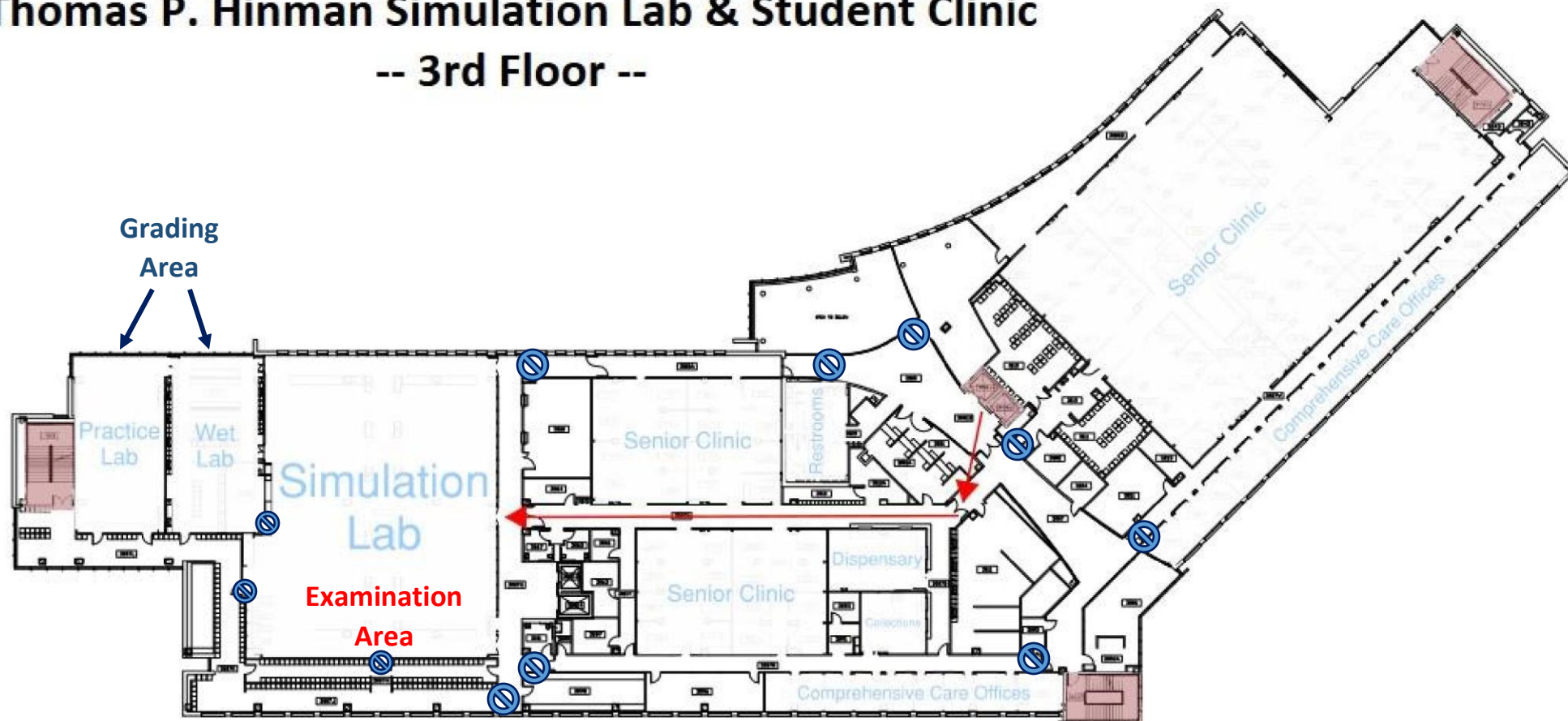

**IMPORTANT**

Examinees are not permitted to enter hallways and entryways marked with .

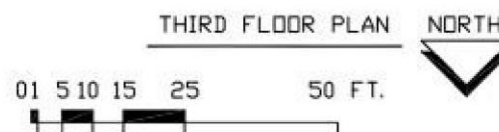



AUGUSTA UNIVERSITY  
**DENTAL COLLEGE  
OF GEORGIA**

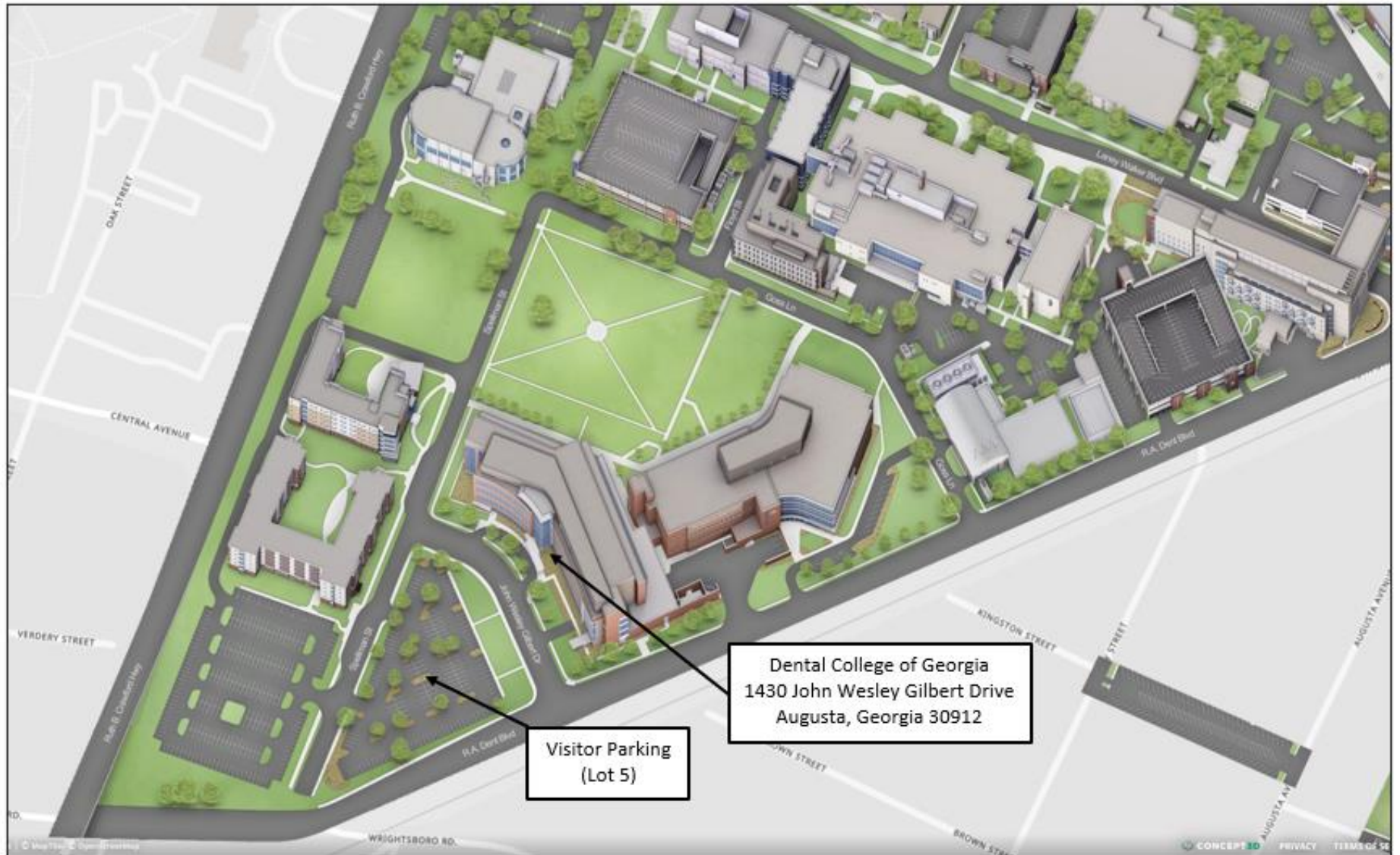

Dental College of Georgia  
1430 John Wesley Gilbert Drive  
Augusta, Georgia 30912

Visitor Parking  
(Lot 5)